Ville de Beaucourt

Organigramme des services

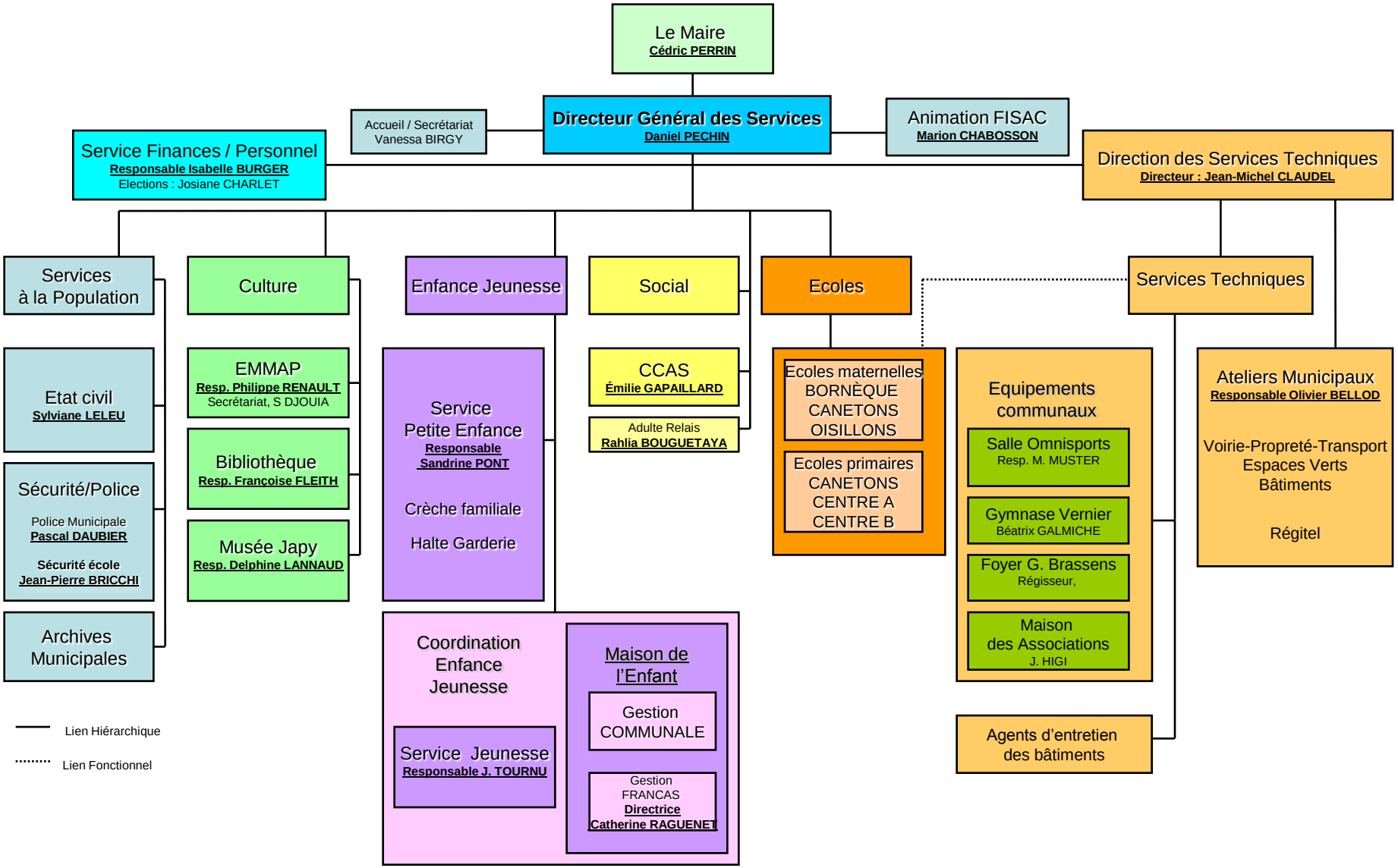

22/04/2010